

World Journal of *Gastroenterology*

World J Gastroenterol 2013 August 7; 19(29): 4635-4840





FIELD OF VISION

- 4635 Stool therapy may become a preferred treatment of recurrent *Clostridium difficile*?
Vyas D, L'Esperance HE, Vyas A

REVIEW

- 4638 Strategies to rescue steatotic livers before transplantation in clinical and experimental studies
Liu Q, Izamis ML, Xu H, Berendsen T, Yarmush M, Uygun K
- 4651 Clinical utility of anti-*p53* auto-antibody: Systematic review and focus on colorectal cancer
Suppiah A, Greenman J
- 4671 Update on small intestinal stem cells
Tesori V, Puglisi MA, Lattanzi W, Gasbarrini GB, Gasbarrini A

ORIGINAL ARTICLE

- 4679 Hepatic arterial infusion chemotherapy in hepatocellular carcinoma with portal vein tumor thrombosis
Song DS, Bae SH, Song MJ, Lee SW, Kim HY, Lee YJ, Oh JS, Chun HJ, Lee HG, Choi JY, Yoon SK
- 4689 *Garcinia Cambogia* attenuates diet-induced adiposity but exacerbates hepatic collagen accumulation and inflammation
Kim YJ, Choi MS, Park YB, Kim SR, Lee MK, Jung UJ
- 4702 Mesenchymal stem cells alleviate TNBS-induced colitis by modulating inflammatory and autoimmune responses
Chen QQ, Yan L, Wang CZ, Wang WH, Shi H, Su BB, Zeng QH, Du HT, Wan J

BRIEF ARTICLE

- 4718 Probiotic supplementation decreases intestinal transit time: Meta-analysis of randomized controlled trials
Miller LE, Ouwehand AC
- 4726 Comparison of double balloon enteroscopy in adults and children
Gurkan OE, Karakan T, Dogan I, Dalgic B, Unal S

- 4732** Utility of single and double balloon endoscopy in patients with difficult colonoscopy: A randomized controlled trial
Yamada A, Watabe H, Takano N, Togo G, Yamaji Y, Yoshida H, Kawabe T, Omata M, Koike K
- 4737** Clinical outcome in patients with hepatocellular carcinoma after living-donor liver transplantation
Choi HJ, Kim DG, Na GH, Han JH, Hong TH, You YK
- 4745** Risk of sedation for diagnostic esophagogastroduodenoscopy in obstructive sleep apnea patients
Cha JM, Jeun JW, Park KM, Lee JI, Joo KR, Shin HP, Shin WC
- 4752** A feasible modified biopsy method for tissue diagnosis of gastric subepithelial tumors
Kim JH, Chung JW, Ha M, Rim MY, Lee JJ, An J, Kim YJ, Kim KO, Kwon KA, Park DK, Kim YS, Choi DJ
- 4758** A novel technique for endoscopic ultrasound-guided biliary drainage
Prachayakul V, Aswakul P
- 4764** Quality of life after laparoscopic vs open sphincter-preserving resection for rectal cancer
Ng SSM, Leung WW, Wong CYN, Hon SSF, Mak TWC, Ngo DKY, Lee JFY
- 4774** Sonographic evaluation of proximal gastric accommodation in patients with functional dyspepsia
Fan XP, Wang L, Zhu Q, Ma T, Xia CX, Zhou YJ
- 4781** Influence of endoscopic submucosal dissection on esophageal motility
Bu BG, Linghu EQ, Li HK, Wang XX, Guo RB, Peng LH
- 4786** Learning curve of transumbilical suture-suspension single-incision laparoscopic cholecystectomy
Pan MX, Liang ZW, Cheng Y, Jiang ZS, Xu XP, Wang KH, Liu HY, Gao Y
- 4791** Stepwise sedation for elderly patients with mild/moderate COPD during upper gastrointestinal endoscopy
Xu CX, Chen X, Jia Y, Xiao DH, Zou HF, Guo Q, Wang F, Wang XY, Shen SR, Tong LL, Cao K, Liu XM

META-ANALYSIS

- 4799 Meta-analysis of stapled hemorrhoidopexy vs LigaSure hemorrhoidectomy
Yang J, Cui PJ, Han HZ, Tong DN

- 4808 FDG-PET in diagnosis, staging and prognosis of pancreatic carcinoma: A meta-analysis
Wang Z, Chen JQ, Liu JL, Qin XG, Huang Y

CASE REPORT

- 4818 Intrahepatic endometriosis as differential diagnosis: Case report and literature review
Fluegen G, Jankowiak F, Zacarias Foehrding L, Kroepil F, Knoefel WT, Topp SA
- 4823 Bleeding Dieulafoy's-like lesions of the gut identified by capsule endoscopy
Ciobanu L, Pascu O, Diaconu B, Matei D, Pojoga C, Tanțău M
- 4827 Endoscopic appearance of AIDS-related gastrointestinal lymphoma with *c-MYC* rearrangements: Case report and literature review
Tanaka S, Nagata N, Mine S, Igari T, Kobayashi T, Sugihara J, Honda H, Teruya K, Kikuchi Y, Oka S, Uemura N
- 4832 Laparoscopic cholecystectomy in patients with anesthetic problems
Kim BS, Joo SH, Joh JH, Yi JW
- 4836 Idiopathic chronic ulcerative enteritis with perforation and recurrent bleeding: A case report
Gao X, Wang ZJ

Contents

World Journal of Gastroenterology
Volume 19 Number 29 August 7, 2013

APPENDIX I-VI Instructions to authors

ABOUT COVER

Editorial Board Member of *World Journal of Gastroenterology*, Antonio Gasbarrini, MD, Professor, Department of Internal Medicine, Gemelli Hospital, Catholic University of Rome, Largo A. Gemelli 8, 00168 Rome, Italy

AIMS AND SCOPE

World Journal of Gastroenterology (*World J Gastroenterol*, *WJG*, print ISSN 1007-9327, online ISSN 2219-2840, DOI: 10.3748) is a peer-reviewed open access journal. *WJG* was established on October 1, 1995. It is published weekly on the 7th, 14th, 21st, and 28th each month. The *WJG* Editorial Board consists of 1352 experts in gastroenterology and hepatology from 64 countries.

The primary task of *WJG* is to rapidly publish high-quality original articles, reviews, and commentaries in the fields of gastroenterology, hepatology, gastrointestinal endoscopy, gastrointestinal surgery, hepatobiliary surgery, gastrointestinal oncology, gastrointestinal radiation oncology, gastrointestinal imaging, gastrointestinal interventional therapy, gastrointestinal infectious diseases, gastrointestinal pharmacology, gastrointestinal pathophysiology, gastrointestinal pathology, evidence-based medicine in gastroenterology, pancreatology, gastrointestinal laboratory medicine, gastrointestinal molecular biology, gastrointestinal immunology, gastrointestinal microbiology, gastrointestinal genetics, gastrointestinal translational medicine, gastrointestinal diagnostics, and gastrointestinal therapeutics. *WJG* is dedicated to become an influential and prestigious journal in gastroenterology and hepatology, to promote the development of above disciplines, and to improve the diagnostic and therapeutic skill and expertise of clinicians.

INDEXING/ABSTRACTING

World Journal of Gastroenterology is now indexed in Current Contents®/Clinical Medicine, Science Citation Index Expanded (also known as SciSearch®), Journal Citation Reports®, Index Medicus, MEDLINE, PubMed, PubMed Central, Digital Object Identifier, and Directory of Open Access Journals. ISI, Journal Citation Reports®, Gastroenterology and Hepatology, 2012 Impact Factor: 2.547 (34/74); Total Cites: 19145 (6/74); Current Articles: 944 (1/74); and Eigenfactor® Score: 0.06035 (6/74).

FLYLEAF I-IX Editorial Board

EDITORS FOR THIS ISSUE

Responsible Assistant Editor: *Xin-Xin Che*
Responsible Electronic Editor: *Dan-Ni Zhang*
Proofing Editor-in-Chief: *Lian-Sheng Ma*

Responsible Science Editor: *Huan-Huan Zhu*
Proofing Editorial Office Director: *Jin-Lei Wang*

NAME OF JOURNAL

World Journal of Gastroenterology

ISSN

ISSN 1007-9327 (print)
ISSN 2219-2840 (online)

LAUNCH DATE

October 1, 1995

FREQUENCY

Weekly

EDITORS-IN-CHIEF

Ferruccio Bonino, MD, PhD, Professor of Gastroenterology, Director of Liver and Digestive Disease Division, Department of Internal Medicine, University of Pisa, Director of General Medicine 2 Unit University Hospital of Pisa, Via Roma 67, 56124 Pisa, Italy

Myung-Hwan Kim, MD, PhD, Professor, Head, Department of Gastroenterology, Director, Center for Biliary Diseases, University of Ulsan College of Medicine, Asan Medical Center, 388-1 Pungnap-2dong, Songpa-gu, Seoul 138-736, South Korea

Kjell Öberg, MD, PhD, Professor, Department of Endocrine Oncology, Uppsala University Hospital, SE-751 85 Uppsala, Sweden

Matt D Rutter, MBBS, MD, FRCP, Consultant Gastroenterologist, Senior Lecturer, Director, Tees Bowel Cancer Screening Centre, University Hospital of North Tees, Durham University, Stockton-on-Tees, Cleveland TS19 8PE, United Kingdom

Andrzej S Tarnawski, MD, PhD, DSc (Med), Professor of Medicine, Chief Gastroenterology, VA Long Beach Health Care System, University of California, Irvine, CA, 5901 E. Seventh Str., Long Beach, CA 90822, United States

EDITORIAL OFFICE

Jin-Lei Wang, Director
Xiu-Xia Song, Vice Director
World Journal of Gastroenterology
Room 903, Building D, Ocean International Center, No. 62 Dongsihuan Zhonglu, Chaoyang District, Beijing 100025, China
Telephone: +86-10-59080039
Fax: +86-10-85381893
E-mail: wjg@wjgnet.com
<http://www.wjgnet.com>

PUBLISHER

Baishideng Publishing Group Co., Limited
Flat C, 23/F, Lucky Plaza,
315-321 Lockhart Road, Wan Chai, Hong Kong, China

Fax: +852-65557188
Telephone: +852-31779906
E-mail: bjpgoffice@wjgnet.com
<http://www.wjgnet.com>

PUBLICATION DATE

August 7, 2013

COPYRIGHT

© 2013 Baishideng. Articles published by this Open-Access journal are distributed under the terms of the Creative Commons Attribution Non-commercial License, which permits use, distribution, and reproduction in any medium, provided the original work is properly cited, the use is non commercial and is otherwise in compliance with the license.

SPECIAL STATEMENT

All articles published in this journal represent the viewpoints of the authors except where indicated otherwise.

INSTRUCTIONS TO AUTHORS

Full instructions are available online at http://www.wjgnet.com/1007-9327/g_info_20100315215714.htm

ONLINE SUBMISSION

<http://www.wjgnet.com/esp/>

Intrahepatic endometriosis as differential diagnosis: Case report and literature review

Georg Fluegen, Frank Jankowiak, Luisa Zacarias Foehrding, Feride Kroepil, Wolfram T Knoefel, Stefan A Topp

Georg Fluegen, Luisa Zacarias Foehrding, Feride Kroepil, Wolfram T Knoefel, Stefan A Topp, Department of Surgery (A), Heinrich-Heine-University and University Hospital Duesseldorf, 40225 Duesseldorf, Germany

Frank Jankowiak, Institute of Pathology, Heinrich-Heine-University and University Hospital Duesseldorf, 40225 Duesseldorf, Germany

Author contributions: Fluegen G designed the report and analyzed and interpreted the data; Fluegen G, Kroepil F, Knoefel WT and Topp SA were attending doctors of the patient; Topp SA performed the operation; Jankowiak F performed pathological examinations; Zacarias Foehrding L, Knoefel WT and Topp SA critically revised the report and gave important intellectual input.

Correspondence to: Dr. Stefan A Topp, Professor, Department of Surgery (A), Heinrich-Heine-University and University Hospital Duesseldorf, Moorenstr 5, 40225 Duesseldorf, Germany. stefan.topp@uni-duesseldorf.de

Telephone: +49-211-8117349 Fax: +49-211-8119205

Received: February 10, 2013 Revised: April 17, 2013

Accepted: May 8, 2013

Published online: August 7, 2013

intrahepatic endometriosis presented with cyclical pain in the upper right abdominal quadrant accompanying menstruation. This lack of a "typical" clinic makes it challenging to diagnose extragonadal endometriosis without histopathology. A previous history of endometriosis was described in only twelve cases, thus the diagnosis of this condition should not be limited to patients with a known history of endometriosis. Six of 18 patients were postmenopausal, demonstrating this condition is not limited to women of reproductive age. A preoperative diagnosis was only reached in seven of the previously described cases, highlighting the importance of preoperative biopsies. Yet due to the potential adverse effects, a transhepatic biopsy must be discussed individually. Although rare, intrahepatic endometriosis should always be considered as a differential diagnosis in women with recurrent hepatic cysts, regardless of age or previous medical history. In such cases, histology is essential and a pericystectomy should be performed as standard of care.

© 2013 Baishideng. All rights reserved.

Abstract

Intrahepatic endometriosis is one of the rarest forms of atypical endometriosis; only eighteen cases have been reported in the English literature. We describe the case of a 32-year-old woman, who presented with persistent, non-cyclical upper right quadrant abdominal pain, a central liver cyst, and no history of endometriosis. Three years previous, she was diagnosed with an intrahepatic cyst. The lesion progressed and two laparoscopic deroofting-operations were performed, yet the diagnosis of intrahepatic endometriosis was never reached. She presented in our clinic with further progress of the cyst as well as obstruction of the intrahepatic biliary system. The magnetic resonance imaging showed a 9.5 cm × 12 cm, lobulated intrahepatic cyst. We performed an ultrasonic pericystectomy. Immunostaining confirmed intrahepatic endometriosis. Only one of the previously described eighteen patients with

Key words: Intrahepatic endometriosis; Atypical endometriosis; Extrapelvic endometriosis; Hepatic cysts

Core tip: We describe the case of a 32-year-old woman who presented with non-cyclical upper right quadrant abdominal pain and a central liver cyst. Upon ultrasonic pericystectomy, the patient was diagnosed with intrahepatic endometriosis. The lack of "typical" clinical symptoms makes it challenging to diagnose extragonadal endometriosis without histopathology. Only eighteen cases of intrahepatic endometriosis have been reported in the literature, with only one reporting cyclical pain. Six of the eighteen patients were postmenopausal, and in twelve cases a previous history of endometriosis was described. Intrahepatic endometriosis should always be considered as a differential diagnosis in women of any age.

Fluegen G, Jankowiak F, Zacarias Foehrding L, Kroepil F, Knoefel WT, Topp SA. Intrahepatic endometriosis as differential diagnosis: Case report and literature review. *World J Gastroenterol* 2013; 19(29): 4818-4822 Available from: URL: <http://www.wjgnet.com/1007-9327/full/v19/i29/4818.htm> DOI: <http://dx.doi.org/10.3748/wjg.v19.i29.4818>

INTRODUCTION

Endometriosis, a common clinical condition most commonly noted in the pelvis, is found in approximately 6%-10% of women of reproductive age^[1] and approximately 2.5% of postmenopausal women^[2]. Atypical endometriosis, when the condition is found in extrapelvic regions^[3], is rare. Endometrial tissue deposits have been described in almost all organs of the human body, and even very rarely in males^[4]. Intrahepatic endometriosis is one of the rarest forms of atypical endometriosis. Since the first description of intrahepatic endometriosis in 1986^[5], only 18 cases have been reported in the English literature^[5-20]. We describe the case of a 32-year-old woman, who presented with persistent upper right quadrant abdominal pain and a central liver cyst. We discuss the occurrence of intrahepatic endometriosis in review of the previously published eighteen cases and summarize the proposed pathogenesis of this rare condition.

CASE REPORT

A 32-year-old woman, nulligravida, nullipara, consulted our hospital with constant right upper quadrant abdominal tenderness. She had no history of endometriosis. Three years previous, she was diagnosed with an intrahepatic cyst in segment IV. The lesion was closely monitored and upon progression two laparoscopic deroofing-operations, one in combination with a cholecystectomy, were performed. Due to further progression of the cyst with obstruction of the intrahepatic biliary system and resulting jaundice, multiple endoscopic retrograde cholangio pancreaticography were performed and on three occasions transhepatic drains were applied. As the patient presented at our clinic, the preoperative magnetic resonance imaging showed a 9.5 cm × 12 cm, lobulated cyst in segments IV, V and VIII (Figure 1). The serology for echinococcal disease and the tumor markers (carcinoembryonic antigen, carbohydrate antigen 19-9, α -fetoprotein) were normal, as was the routine lab work. We performed an ultrasonic pericystectomy and were able to remove the cyst with minimal damage to the surrounding liver tissue. We did not detect any other abnormalities during the operation. The patient was discharged on the eleventh postoperative day.

Histopathology analysis revealed a lobulated cyst, filled with old blood and detritus. While the surrounding liver tissue was normal, immunostaining of the cyst showed strong coloring for estrogen and progesterone

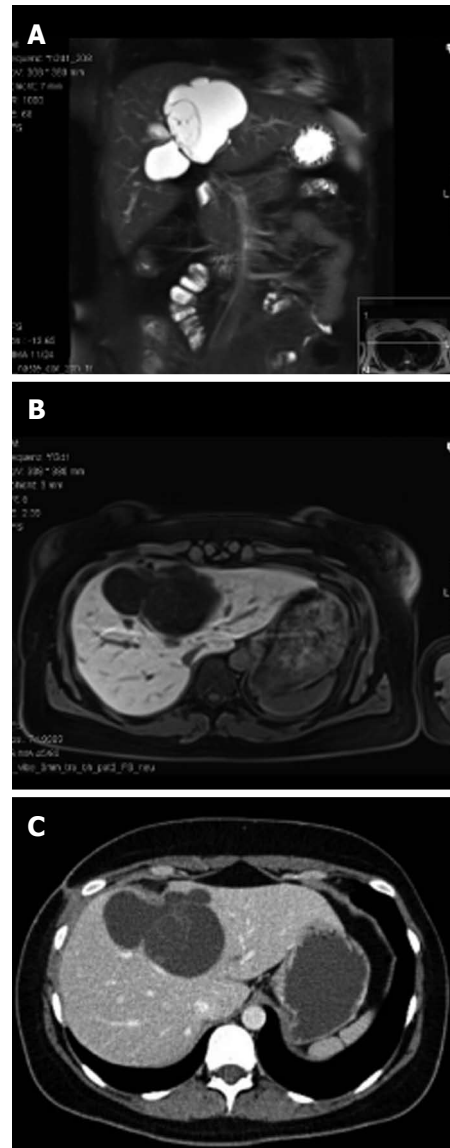

Figure 1 Radiographic images of the central liver cyst. Magnetic resonance imaging (MRI) demonstrated a well-defined lobulated cystic lesion without enhancement after administration of liver-specific contrast material (gadoteric acid) in the arterial, venous or delayed phase. A: MRI, T2, coronary reconstruction; B: MRI, T1, transversal; C: Contrast-enhanced computed tomography scan, transversal.

receptor as well as CK7, which proved the epithelial origin of the cyst. Since no atypical cells were detected, the diagnosis of a benign intrahepatic endometriosis was confirmed (Figure 2).

DISCUSSION

Only 18 cases of this rare form of endometriosis are reported in the English literature (Table 1). Further, only one (5.5%) of these patients presented with cyclical pain in the upper right abdominal quadrant accompanying menstruation. In all other cases, patients presented with tenderness or pain, even jaundice, but no obvious connection to the menstrual cycle. This lack of a “typical” clinic makes it difficult to diagnose extragonadal endo-

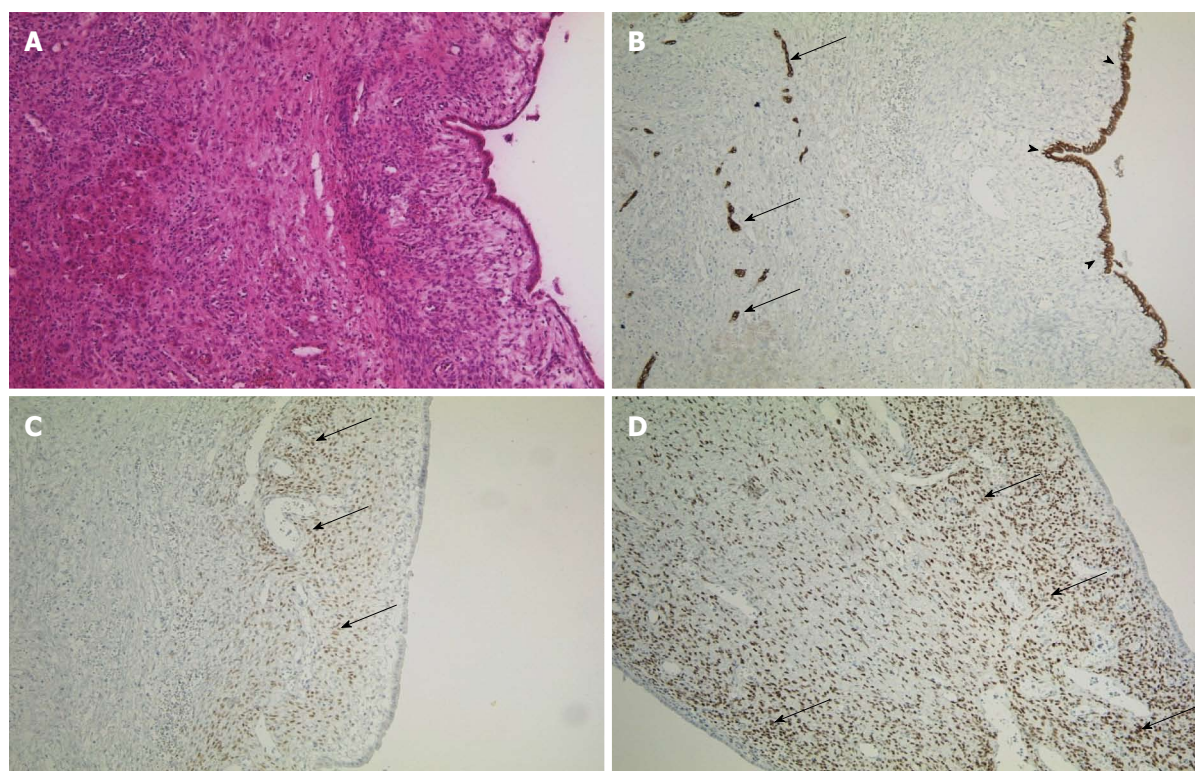

Figure 2 Immunohistochemistry of the cyst. A: Cyst and normal liver tissue in HE staining, $\times 100$; B: Immunohistochemistry for CK7, an epithelial marker, $\times 100$. The intrahepatic vessels (arrows, endothelium) and the cystic wall (arrowheads) are indicated; C and D: Estrogen receptor and progesterone receptor staining of the cystic wall (respectively), $\times 100$. Arrows indicate positive cells.

metriosis without histopathology. Twelve cases (67%) reported a previous history of endometriosis, mostly in a typical pelvic location, while 6 patients (33%) had no history of endometriosis at all. Thus the diagnosis of this condition should not be limited to patients with a known history of endometriosis. Also, 6 of 18 patients (33%) were postmenopausal, thus showing this condition is not limited to women of reproductive age. Due to the difficulty of diagnosing this condition by preoperative radiography^[6], only seven (39%) of the previously described eighteen cases were diagnosed preoperatively. In these cases, a transhepatic biopsy was obtained and the diagnosis verified histologically. Although our patient underwent several invasive procedures previous to the operation at our hospital, unfortunately no histological sample was obtained. This prolonged the suffering of the patient and highlights the importance of both histological and microbiological samples in any recurrent cystic formation.

The cause of endometriosis, first described by Rokitansky in 1860 in the pelvis, is still largely uncertain. Two major theories involve either the implantation of endometrial cells (implantation theory)^[21] or the metaplasia of the peritoneal epithelium (coelomic metaplasia theory)^[22] in the region of occurrence. Each theory, individually, fails to explain all cases of endometriosis. The frequent occurrence of retrograde menstruation is a strong argument for the implantation theory^[23]. Yet how these endometrial cells may reach atypical locations such as the brain, the heart^[24,25] or, and in our case, the parenchyma

of the liver, is hard to explain with this theory. The transport of endometrial cells *via* blood and lymph vessels, similar to the metastasis of cancerous cells, may be a possible explanation for these atypical locations^[9,21,26]. Keichel *et al*^[26] found endometriosis-like cells in lymphatic vessels as well as endometriosis in locoregional lymph nodes in patients with deep infiltrating endometriosis.

The metaplasia of (peritoneal) epithelium due to chronic inflammation or an unknown signaling cascade^[22] may be better suited to explain the occurrence of endometriosis in obscure locations, such as in the heart or even the male. Yet the observation that atypical endometriosis usually occurs in only one location in each individual is hard to resolve. If, as postulated by this theory, some signaling cascade prompts coelomic cells to develop into endometrial tissue, why does this usually happen in only one atypical location in a prone individual? Also, the high number of extragonadal, pelvic cases of endometriosis seems to favor a model in which proximity to the uterus may play an important role.

In conclusion, intrahepatic endometriosis is a rare condition in women. Due to the difficulties of radiographic diagnosis and the “atypical” clinic (no cyclical pain and lack of dysmenorrhea), the diagnosis may only be reached preoperatively by transhepatic biopsy^[6]. Due to the potential adverse effects (risk of bleeding, possible dissemination of cells, biliary leakage) this procedure should be discussed individually. The operation of problematic cysts is a proven cure of the tenderness and

Table 1 Case reports of intrahepatic endometriosis

Ref.	Age (yr)	Meno pause	Cyclical pain	History of endo metriosis	Pre-operation diagnosis	Previous operations
Finkel <i>et al</i> ^[5]	21	No	No	No	No	Yes
Grabb <i>et al</i> ^[10]	21	No	No	No	No	Yes
Rovati <i>et al</i> ^[17]	37	No	No	Yes	Yes	No
Cravello <i>et al</i> ^[8]	34	No	Yes	Yes	Yes	No
Verbeke <i>et al</i> ^[19]	62	Yes	No	No	No	Yes
Verbeke <i>et al</i> ^[19]	34	No	No	No	No	No
Chung <i>et al</i> ^[7]	40	No	No	Yes	No	Yes
Weinfeld <i>et al</i> ^[20]	60	Yes	No	Yes	No	Yes
Inal <i>et al</i> ^[12]	25	No	No	Yes	No	No
N'Senda <i>et al</i> ^[15]	54	Yes	No	No	Yes	Yes
Huang <i>et al</i> ^[11]	56	Yes	No	Yes	No	Yes
Jeanes <i>et al</i> ^[13]	31	No	No	Yes	Yes	Yes
Khan <i>et al</i> ^[14]	31	No	No	Yes	Yes	Yes
Khan <i>et al</i> ^[14]	59	Yes	No	Yes	Yes	Yes
Tuech <i>et al</i> ^[18]	42	No	No	No	No	No
Reid <i>et al</i> ^[16]	46	No	No	Yes	No	Yes
Goldsmith <i>et al</i> ^[9]	48	No	No	Yes	No	Yes
Asran <i>et al</i> ^[6]	61	Yes	No	Yes	Yes	Yes
Fluegen <i>et al</i> , this study	32	No	No	No	No	Yes

pain mostly reported with this condition^[27]. A selective operation should be considered top priority, even if a malignant progression is very rare^[28]. Lifelong hormone therapy may also reduce the symptoms, as described in the case of Inal *et al*^[12], but carries the risk of side effects and long-term dependence on medication. Rare conditions like intrahepatic endometriosis should always be considered as a differential diagnosis in women with recurrent hepatic cysts after surgical deroofing, regardless of age or previous medical history. In such cases, histology is essential and a pericystectomy should be performed.

REFERENCES

- Giudice LC. Clinical practice. Endometriosis. *N Engl J Med* 2010; **362**: 2389-2398 [PMID: 20573927]
- Haas D, Chvatal R, Reichert B, Renner S, Shebl O, Binder H, Wurm P, Oppelt P. Endometriosis: a premenopausal disease? Age pattern in 42,079 patients with endometriosis. *Arch Gynecol Obstet* 2012; **286**: 667-670 [PMID: 22562384]
- Sonavane SK, Kantawala KP, Menias CO. Beyond the boundaries-endometriosis: typical and atypical locations. *Curr Probl Diagn Radiol* 2011; **40**: 219-232 [PMID: 21939816]
- Martin JD, Hauck AE. Endometriosis in the male. *Am Surg* 1985; **51**: 426-430 [PMID: 4014886]
- Finkel L, Marchevsky A, Cohen B. Endometrial cyst of the liver. *Am J Gastroenterol* 1986; **81**: 576-578 [PMID: 3717122]
- Asran M, Rashid A, Szklaruk J. Hepatic endometriosis mimicking metastatic disease: a case report and review of the literature. *J Radiol Case Rep* 2010; **4**: 26-31 [PMID: 22470699]
- Chung CC, Liew CT, Hewitt PM, Leung KL, Lau WY. Endometriosis of the liver. *Surgery* 1998; **123**: 106-108 [PMID: 9457231]
- Cravello L, D'Ercole C, Le Treut YP, Blanc B. Hepatic endometriosis: a case report. *Fertil Steril* 1996; **66**: 657-659 [PMID: 8816634]
- Goldsmith PJ, Ahmad N, Dasgupta D, Campbell J, Guthrie JA, Lodge JP. Case hepatic endometriosis: a continuing diagnostic dilemma. *HPB Surg* 2009; **2009**: 407206 [PMID: 19587832]
- Grabb A, Carr L, Goodman JD, Mendelson DS, Cohen B, Finkel L. Hepatic endometrioma. *J Clin Ultrasound* 1986; **14**: 478-480 [PMID: 3091652]
- Huang WT, Chen WJ, Chen CL, Cheng YF, Wang JH, Eng HL. Endometrial cyst of the liver: a case report and review of the literature. *J Clin Pathol* 2002; **55**: 715-717 [PMID: 12195007]
- Inal M, Biçakçi K, Soyupak S, Oğuz M, Ozer C, Demirbaş O, Akgül E. Hepatic endometrioma: a case report and review of the literature. *Eur Radiol* 2000; **10**: 431-434 [PMID: 10756990]
- Jeanes AC, Murray D, Davidson B, Hamilton M, Watkinson AF. Case report: hepatic and retro-peritoneal endometriosis presenting as obstructive jaundice with ascites: a case report and review of the literature. *Clin Radiol* 2002; **57**: 226-229 [PMID: 11952319]
- Khan AW, Craig M, Jarmulowicz M, Davidson BR. Liver tumours due to endometriosis and endometrial stromal sarcoma. *HPB (Oxford)* 2002; **4**: 43-45 [PMID: 18333152]
- N'Senda P, Wendum D, Balladur P, Dahan H, Tubiana JM, Arrivé L. Adenosarcoma arising in hepatic endometriosis. *Eur Radiol* 2000; **10**: 1287-1289 [PMID: 10939492]
- Reid GD, Kowalski D, Cooper MJ, Kaloo P. Hepatic endometriosis: a case report and review of the literature. *Aust N Z J Obstet Gynaecol* 2003; **43**: 87-89 [PMID: 12755358]
- Rovati V, Faleschini E, Vercellini P, Nervetti G, Tagliabue G, Benzi G. Endometrioma of the liver. *Am J Obstet Gynecol* 1990; **163**: 1490-1492 [PMID: 2240093]
- Tuech JJ, Rousselet MC, Boyer J, Descamps P, Arnaud JP, Ronceray J. Endometrial cyst of the liver: case report and review. *Fertil Steril* 2003; **79**: 1234-1236 [PMID: 12738526]
- Verbeke C, Härle M, Sturm J. Cystic endometriosis of the upper abdominal organs. Report on three cases and review of the literature. *Pathol Res Pract* 1996; **192**: 300-34; discussion 305 [PMID: 8739477]
- Weinfeld RM, Johnson SC, Lucas CE, Saksouk FA. CT diagnosis of perihepatic endometriosis complicated by malignant transformation. *Abdom Imaging* 1998; **23**: 183-184 [PMID: 9516511]
- Sampson JA. Metastatic or Embolic Endometriosis, due to the Menstrual Dissemination of Endometrial Tissue into the Venous Circulation. *Am J Pathol* 1927; **3**: 93-110.43 [PMID: 19969738]
- Agarwal N, Subramanian A. Endometriosis - morphology, clinical presentations and molecular pathology. *J Lab Physicians* 2010; **2**: 1-9 [PMID: 21814398]
- Liu DT, Hitchcock A. Endometriosis: its association with

- retrograde menstruation, dysmenorrhoea and tubal pathology. *Br J Obstet Gynaecol* 1986; **93**: 859-862 [PMID: 3741813]
- 24 **Ceccaroni M**, Clarizia R, Placci A. Pericardial, pleural, and diaphragmatic endometriosis. *J Thorac Cardiovasc Surg* 2010; **140**: 1189-1190 [PMID: 20951262]
 - 25 **Ichida M**, Gomi A, Hiranouchi N, Fujimoto K, Suzuki K, Yoshida M, Nokubi M, Masuzawa T. A case of cerebral endometriosis causing catamenial epilepsy. *Neurology* 1993; **43**: 2708-2709 [PMID: 8255485]
 - 26 **Keichel S**, Barcena de Arellano ML, Reichelt U, Riedlinger WF, Schneider A, Köhler C, Mechsner S. Lymphangiogenesis in deep infiltrating endometriosis. *Hum Reprod* 2011; **26**: 2713-2720 [PMID: 21791438]
 - 27 **Reddy S**, Rock JA. Treatment of endometriosis. *Clin Obstet Gynecol* 1998; **41**: 387-392 [PMID: 9646971]
 - 28 **Jelovsek JE**, Winans C, Brainard J, Falcone T. Endometriosis of the liver containing mullerian adenosarcoma: case report. *Am J Obstet Gynecol* 2004; **191**: 1725-1727 [PMID: 15547552]

P- Reviewers Drenth JPH, Rodriguez DC, Wang CC
S- Editor Gou SX **L- Editor** A **E- Editor** Zhang DN





Published by **Baishideng Publishing Group Co., Limited**

Flat C, 23/F., Lucky Plaza,

315-321 Lockhart Road, Wan Chai, Hong Kong, China

Fax: +852-65557188

Telephone: +852-31779906

E-mail: bpgoffice@wjgnet.com

<http://www.wjgnet.com>



ISSN 1007-9327

